Amor, Amor, Amor

Beguine

Musik: Gabriel Ruiz

Bearbeitung: Rico Reinwarth

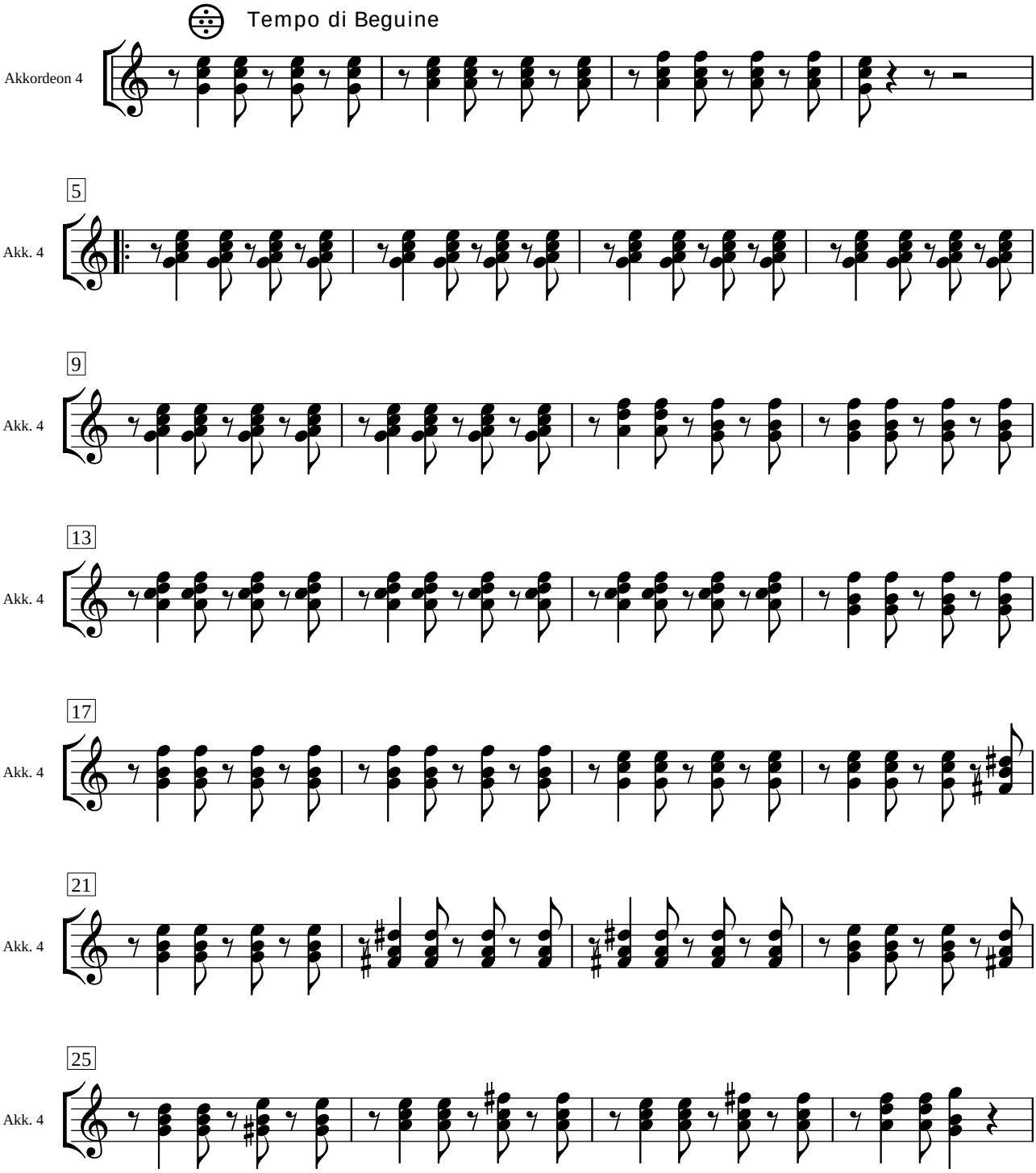

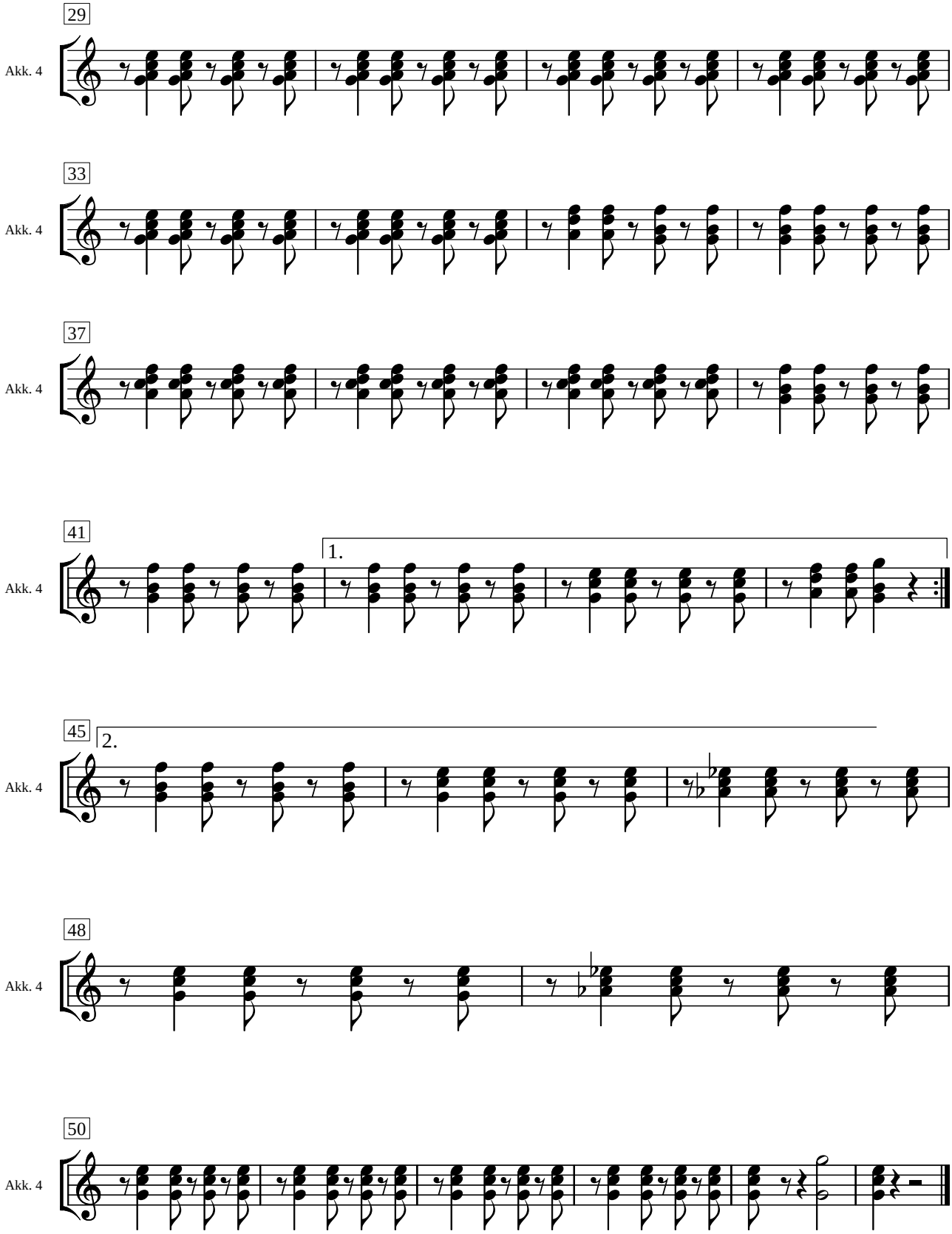
29
Akk. 4
33
Akk. 4
37
Akk. 4
41
1.
Akk. 4
45
2.
Akk. 4
48
Akk. 4
50
Akk. 4