Alte Kameraden

Musik: Carl Teike
Bearbeitung: Rico Reinwarth

Marsch

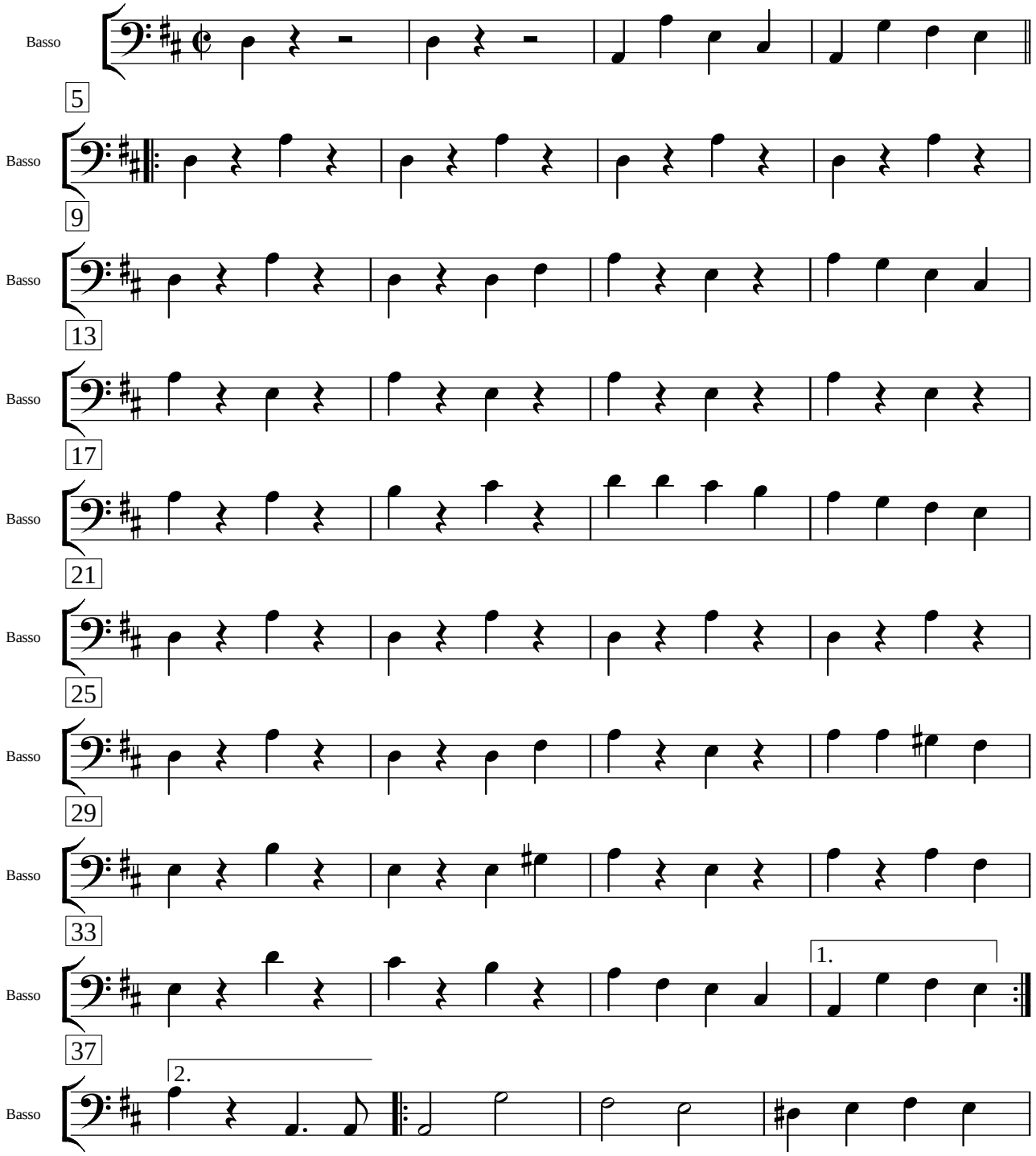

Kostenlose Noten zum Download: http://www.musicado.de

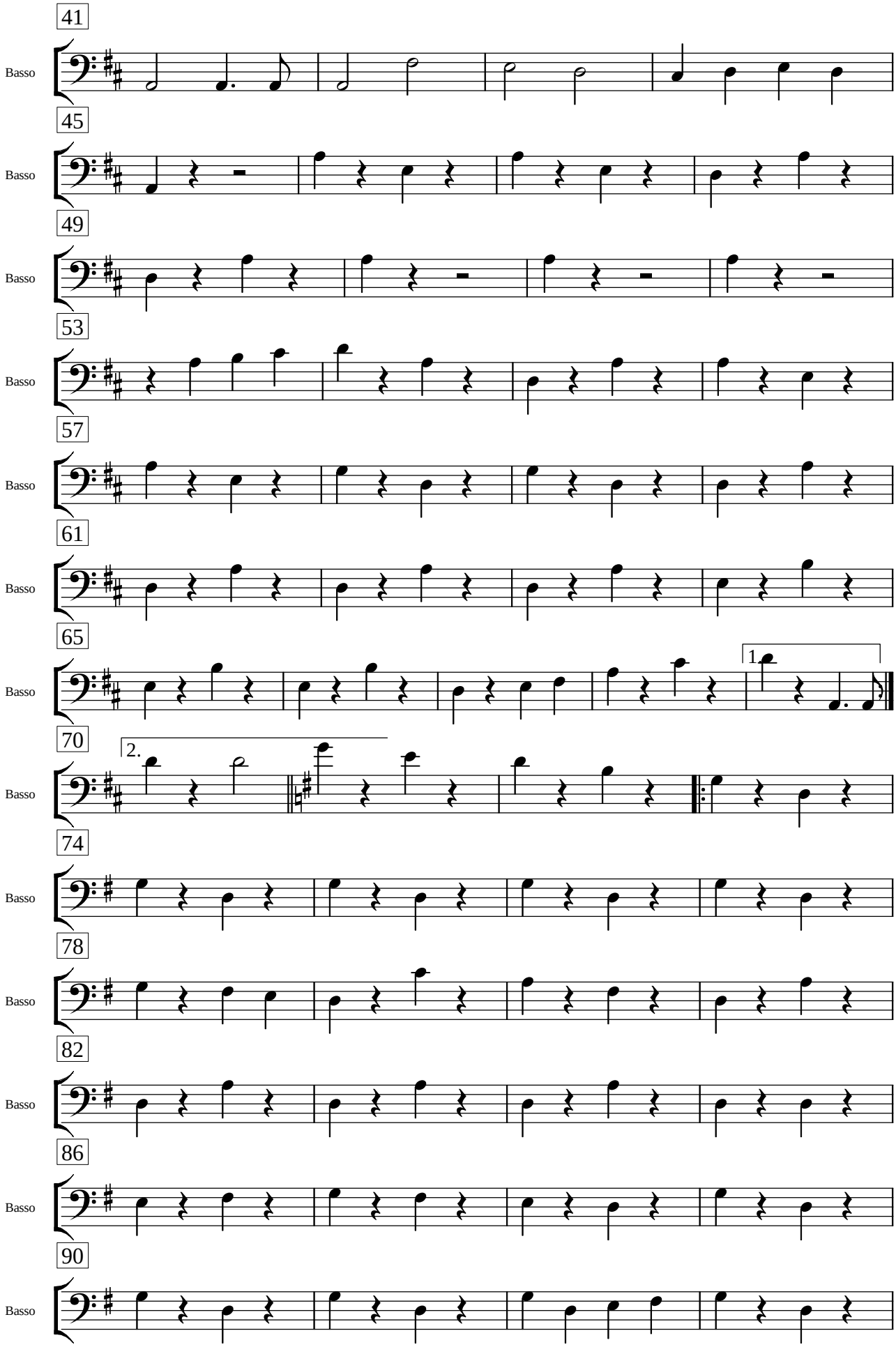

Kostenlose Noten zum Download: http://www.musicado.de

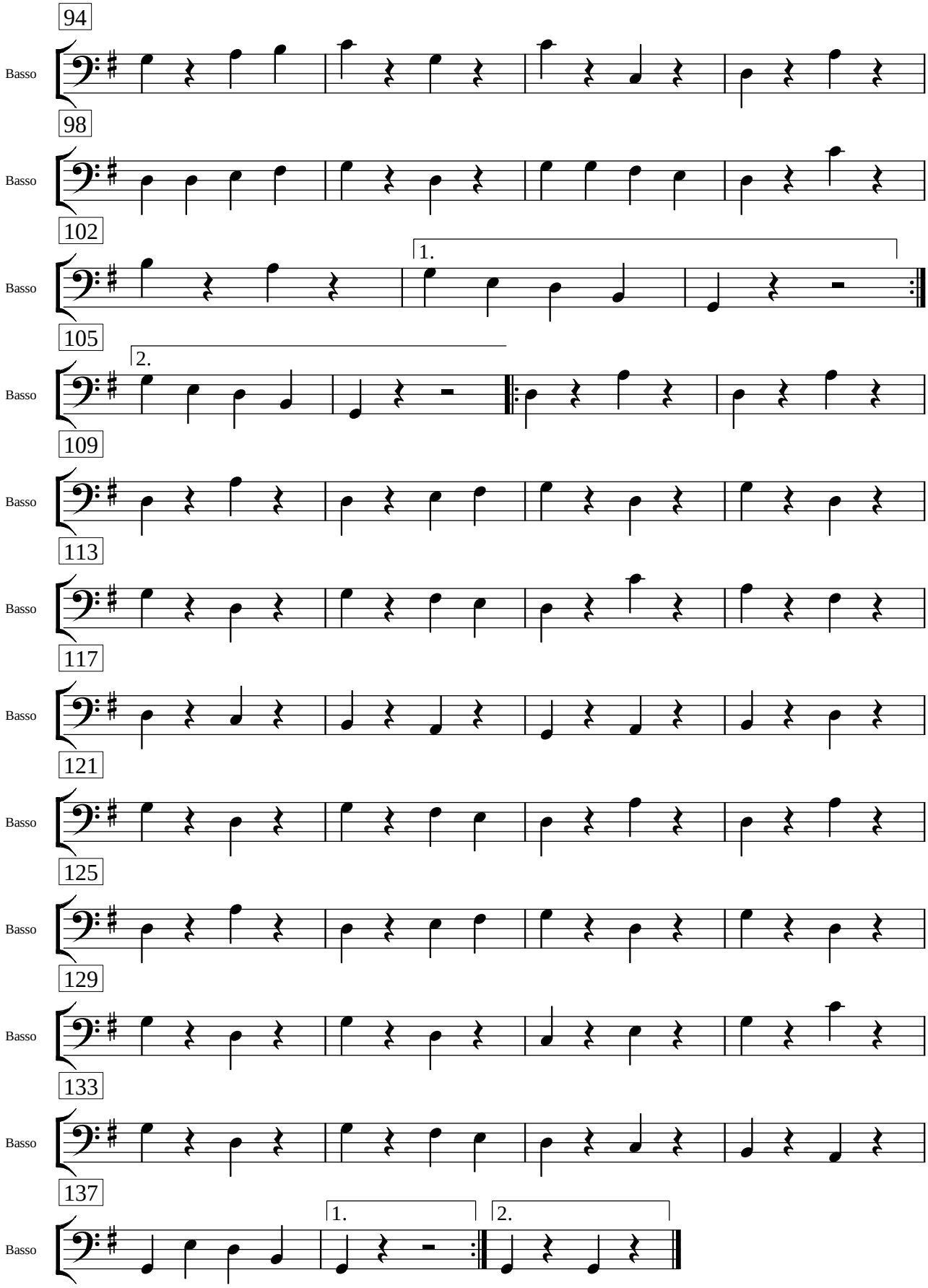

Kostenlose Noten zum Download: http://www.musicado.de